

REGISTRATION

SPONSORS

PARKING & DIRECTIONS

We kindly request you to inform us beforehand about your participation via fax or email.

The participation is free of charge.

Registration via Fax

Malignant Pleural Mesothelioma

Advances in diagnostics, therapy & research

Friday, November 10th, 2017, 9:00 am - 5:30 pm

Number of participants: _____

Name(s): _____

Address: _____

Fax: +49 201 433 4019

Email: thoracicsurgery@rlk.uk-essen.de

For any queries you might have, please contact:

University Medicine Essen - Ruhrlandklinik

Dept. of Thoracic Surgery and Surgical Endoscopy

Secretary Ingrid Wirscheim

Phone: +49 201 433 4011

Email: thoracicsurgery@rlk.uk-essen.de

Thanks to our sponsors for sponsoring organisational costs, travel costs, printing expenses and catering.



GETINGE GROUP



*1000€



Symposium 50 Jahre Tumorklinik Essen



Universitätsklinikum Essen



MEDIZINISCHE FAKULTÄT
DER UNIVERSITÄT DUISBURG-ESSEN

Address

Deichmann Auditorium

Lehr- und Lernzentrum

Virchowstr. 163a

45147 Essen, Germany

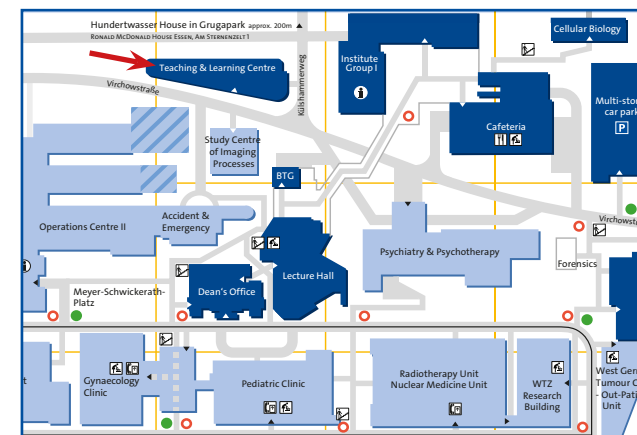

Paid parking is available in the clinic's parking garage (also Virchowstraße, see above).

Public Transportation

From Essen central station, you can take various means of transportation to arrive at the University Hospital in only a few minutes.

SUBWAY: route U17 to 'Holsterhauser Platz'

STREETCAR: route 101 to 'Klinikum'

BUS: route 160/161 to 'Klinikum'

Düsseldorf International Airport (DUS):

Düsseldorf Airport has two train stations - one within the airport and one reachable with the airport's SkyTrain. Various trains take you from Düsseldorf Airport to Essen central station, i.e. 'RE1' or 'S1'. You reach Essen central station approximately within 20-30 minutes.

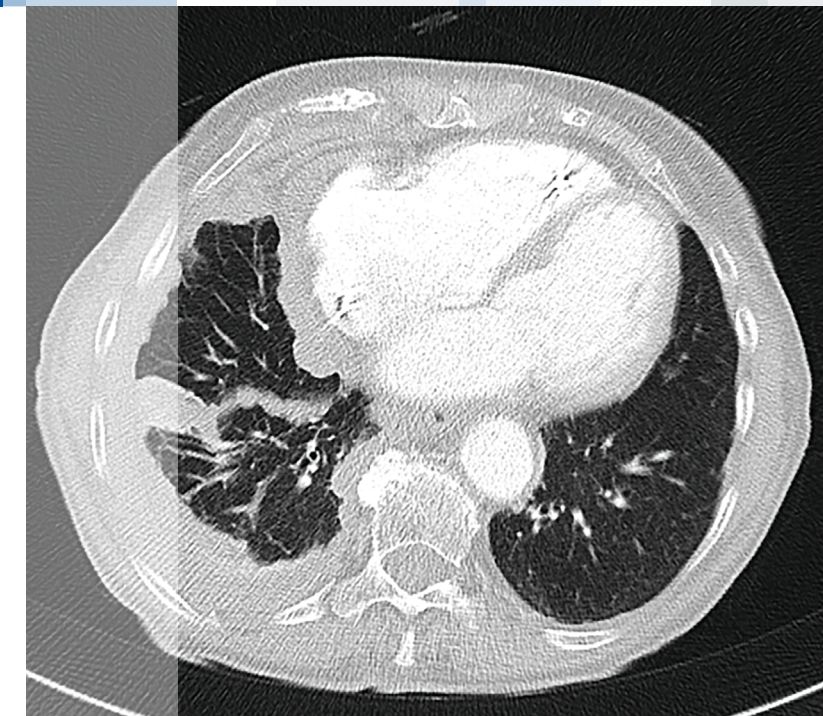

Malignant Pleural Mesothelioma

Advances in diagnostics,
therapy & research

November 10th, 2017

9:00 am - 5:30 pm

Endorsed by the *ESTS*, *DGT* and *DEGRO*.



PROGRAM

Dear Colleagues,

On behalf of the West German Cancer Center at the University Medicine Essen I cordially invite you to the symposium “Malignant pleural mesothelioma – advances in diagnostics, therapy and research”. The symposium will be held at the “Deichmann Auditorium” at the University Clinic Essen on November 10th, 2017.

The incidence of malignant pleural mesothelioma is still increasing in Europe and its mortality rate is among the highest of all cancers. This symposium is intended to provide an overview of the current state of the art in diagnosis, surgical therapy, medical therapy, radiation therapy and research activities.

For each topic, renowned international speakers were invited and we are happy to be able to present a high quality program providing an overview on all relevant aspects of malignant pleural mesothelioma.

On behalf of the University Medicine I look forward to welcoming you in Essen!

Best regards,

Clemens Aigner

Univ.-Prof. Dr. Clemens Aigner



09:00 am	Introduction / Welcome Address <i>Clemens Aigner, Jan Buer, Kurt Werner Schmid</i>
	Diagnosis <i>Chairs: Kurt Werner Schmid, Christian Taube</i>
09:10 am	Differential diagnosis in mesothelioma – the pulmonologist’s point of view <i>Christian Taube, Essen, Germany</i>
09:30 am	Differential diagnosis of mesothelioma and subtyping – the pathologist’s point of view <i>Luka Brcic, Graz, Austria</i>
09:50 am	Molecular imaging in diagnosis, response evaluation and treatment planning in mesothelioma <i>Verena Ruhlmann, Essen, Germany</i>
10:10 am	Is there a R0 resection margin in mesothelioma? <i>Dirk Theegarten, Essen, Germany</i>
10:25 am	Clinical TNM Staging in mesothelioma-Case presentations <i>Ali Hoda, Vienna, Austria</i>
10:40-11:00 am	Coffee Break
	Oncology <i>Chairs: Martin Schuler, Jan van Meerbeeck</i>
11:00 am	Current chemotherapeutic options in mesothelioma <i>Sjaak Burgers, Amsterdam, Netherlands</i>
11:20 am	Immunotherapy in MPM – Ongoing trials and future perspectives <i>Jan van Meerbeeck, Antwerpen, Belgium</i>

11:40 am	Precision oncology in mesothelioma – can we translate the lung cancer experience <i>Martin Schuler, Essen, Germany</i>
12:00 am	Adenocarcinoma or mesothelioma? - Case presentation <i>Wilfried Eberhardt, Essen, Germany</i>
12:15-12:45 pm	Lunch Break
	Radiation Therapy <i>Chairs: Martin Stuschke, Amelia Clive</i>
12:45 pm	Radiation of procedure tract sites im MPM <i>Amelia Clive, Bristol, UK</i>
01:05 pm	IMRT in mesothelioma <i>Martin Stuschke, Essen, Germany</i>
01:25 pm	Localised recurrence of disease – Case report <i>Christoph Pöttgen, Essen, Germany</i>
	Surgery <i>Chairs: Clemens Aigner, David Waller</i>
01:40 pm	Surgical aspects of the new TNM staging system <i>Paul van Schil, Antwerp, Belgium</i>
02:00 pm	Multimodal concepts in mesothelioma – is there a standard of care?“ <i>Clemens Aigner, Essen, Germany</i>
02:20 pm	Extrapleural pneumonectomy. The Leuven Experience <i>Anna Frick, Leuven, Belgium</i>
02:40-03:00 pm	Coffee Break

03:00 pm	Extended Pleurectomy Decortication - Outcome and ongoing trials <i>David Waller, London, UK</i>
03:20 pm	Surgical candidate selection – Case presentation <i>Till Plönes, Essen, Germany</i>
03:35 pm	ESTS database - a platform for European cooperation in rare thoracic diseases <i>Pierre-Emanuel Falcoz, Strasbourg, France</i>
	Research <i>Chairs: Balazs Hegedüs, Glen Reid</i>
04:00 pm	Novel therapeutic targets in mesothelioma <i>Glen Reid, Sydney, Australia</i>
04:20 pm	DNA damage repair in mesothelioma <i>Fabian Mairinger, Essen, Germany</i>
04:40 pm	Biomarkers in mesothelioma <i>Balasz Hegedüs, Essen, Germany</i>
05:00 pm	Tumor associated macrophages and DC immunotherapy <i>Joachim G Aerts, Rotterdam, Netherlands</i>
05:20 pm	Summary / Farewell <i>Clemens Aigner</i>

This event will be certified by the *Ärztchamber Nordrhein* with 9 basis points.



Endorsed by the *European Society of Thoracic Surgeons*.

Endorsed by the *Deutsche Gesellschaft für Thoraxchirurgie*.



Endorsed by the *Deutsche Gesellschaft für Radioonkologie*.

